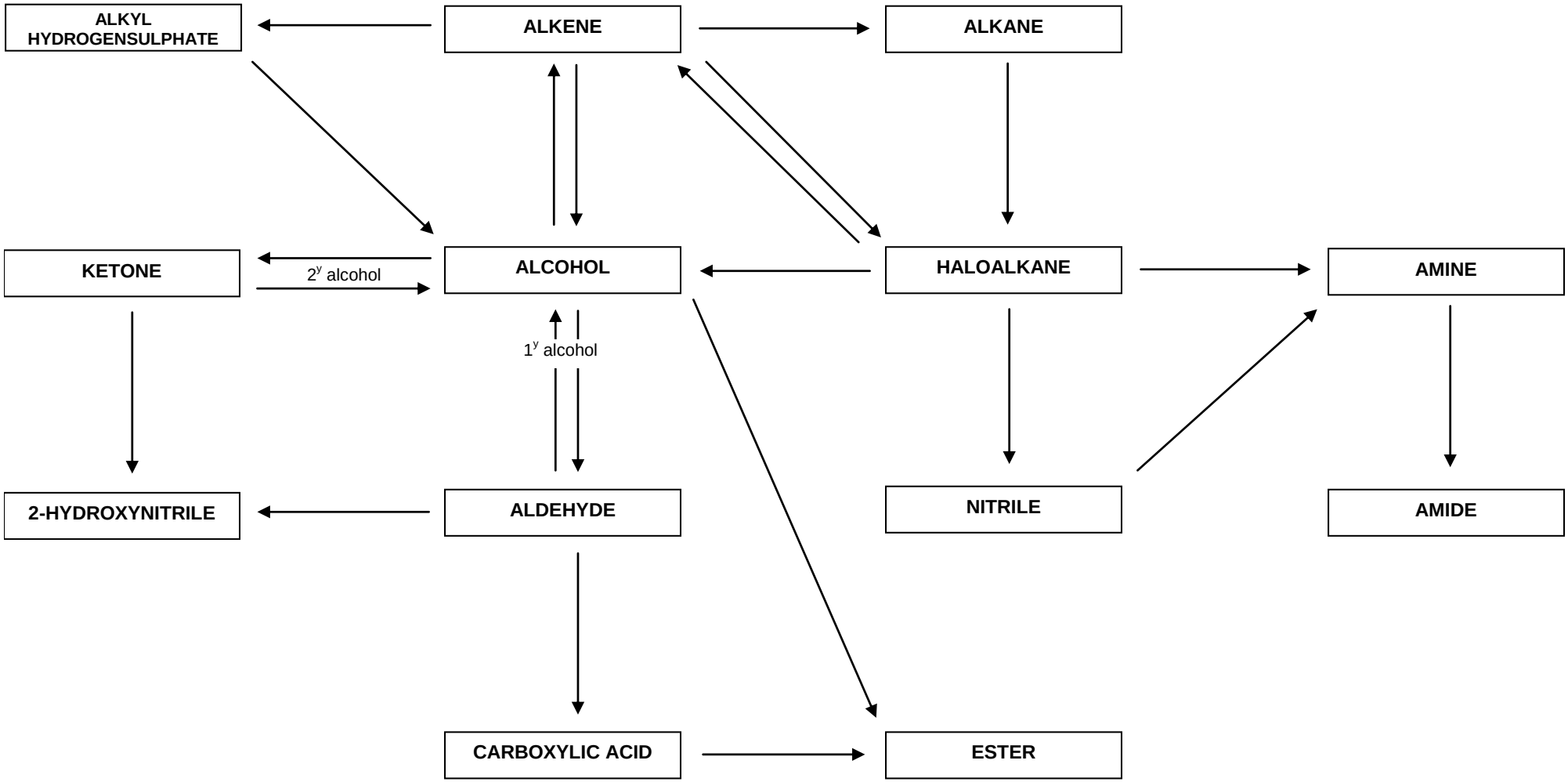ORGANIC SYNTHESIS - ALIPHATIC